



Smiz kids

june holiday club



The Village Hall
Main Street
Smisby
Ashby de la Zouch
Leicestershire
LE65 2TY

Telephone: 01530 416279 Extension 16
Fax: 01530 564415
Email: smizkids511@smisbydaynursery.co.uk
Website: www.smisbydaynursery.co.uk

The Smiz Kids 511 Holiday Club will Run

From: Tuesday 1st June

To: Friday 4th June

Holiday Scheme Rates:

Price per Day:	£32.00
Price per Half Day:	£19.60
Price per extra hour:	£7.00

Sibling discount: 10% for each child

These prices include all meals, except for full day trips out, where children must bring a packed lunch for the day

DEPOSIT REQUIRED: £80.00 per child.

If the full placement is less than the deposit, please send payment in full.

Any deposits will be deducted from your last payment.

Please complete the booking form in the centre of this booklet and return it to the Nursery,

PLEASE RETURN BY 21st May to avoid disappointment

- Any cancellations **MUST** be paid for after booking has been received
- Any forms not received by this time will have to take spaces available
- As demand is high we prioritise for full time children

Smiz Kids 511 June 2010 Booking Form

Please remove the centre four pages, complete where relevant and return with a deposit of £80 **for each child** made payable to Smisby Day Nursery Limited.

The value of the deposit will be deducted from your last payment.

Parents of children who attend the After School club on a regular basis need not send a deposit.

If the total booking is less than the deposit please send payment in full.

Please ensure you clearly circle all trips you authorise your children to attend.

Name of child 1						
Name of child 2						
Name of child 3						
Address						
Town						
County			Postcode			
Home						
Daytime Tel No						
D.O.B. 1		D.O.B. 2		D.O.B. 3		
Child 1	Swimmer / Non-Swimmer *					
Child 2	Swimmer / Non-Swimmer *					
Child 3	Swimmer / Non-Swimmer *					
<i>* Please indicate clearly if your child is a swimmer or non swimmer</i>						

Week Beginning 31st May 2010

Please tick the sessions you require	Full Day	Half Day 9am-1pm	Half Day 1pm-5pm	Excursion Please circle for permission
Monday 31st May	CLOSED			
Tuesday 1st June				
Wednesday 2nd June				
Thursday 3rd June				
Friday 4th June				



Dinosaurs

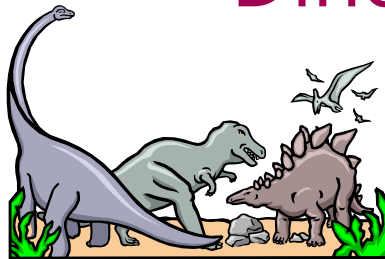

Smiz Kids 511 Booking Form

I/We consent to my/our child/ren attending all trips as booked on this form.

I/We consent to my/our child/ren visiting the Playing Field in Smisby in supervised groups and to use the play equipment thereon.

I/We have provided a contact number for use in an emergency during the daytime.

My/Our child/ren is/are well enough to attend the club at the start of each day they attend.

My/Our child/ren will bring relevant clothing for all trips including towels, swimwear, goggles, hats and sunscreen.

I/We accept that any cancellation after confirmation of booking must be paid for in full.

I/We have made myself aware of all of the policies of the club and I/we have signed all appropriate consent forms for my/our child/ren.

I/We agree to make payment of fees promptly when they are due. Failure to pay fees in advance will result in a late payment charge of £5.00 per day plus a removal of all discounts applied for the club.

Unless there are two signatures below I sign this form on behalf of all parent(s)/guardian(s) of the child(ren), and accept, on their behalf, that all responsibility for the child(ren) is a joint responsibility, including any financial liability.

Parent/Guardian 1 Signature	
Parent/Guardian 2 Signature	
Date	
Office Use only	
Deposit Amount Paid	Date
Cash/Cheque?	
Booking entered onto System	Date

Ideas, suggestions and comments for the website!

Know of a great day out?

Know somebody interesting who would like to tell children about their hobby/job/interest?







Seen a theme used elsewhere that worked really well?

Got any great ideas or recipes? Do you think we can do anything better?

If so—we would love to hear from you. We constantly strive to make SmizKids 511 better for the children who use it. To that end we need input from as many people as possible to make these changes.

We also have a page on our website where we publish comments made by both parents and children who use the club. If you want us to put your comments on the website just write them down below and give them to us, and we will put them on the website.

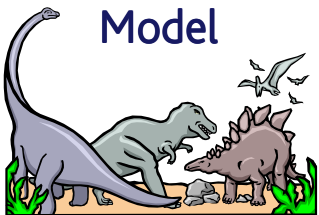
Your Comments

	AM	PM
Week Beginning 31st May 2010		
Mon 31st May	CLOSED	
Tues 1st June	Dino Eggs 	Dinosaur clay models 
Wed 2nd June	Prehistoric land model 	 Pterodactyl
Thurs 3rd June	 Fossil making	Dinosaur Junk Model 
Fri 4th June	Tyrannosaurus Rex puppet 	Dinosaur Hunt 

Additional Notes

The club now has a Nintendo Wii, 4 controllers, 4 Nunchucks and some team games. Children may bring in multi player team games providing they are age appropriate.

Wii

Any films shown in the club are Certificate U and certificate PG only.

Children are not allowed to bring mobile phones, or anything else capable of taking photos or video, into the club under any circumstances. Any such device will be put in a safe place and returned to parents at the end of the day.

Any electronic items brought into the club are done so entirely at your own risk. All such items must be able to run from an independent power source, i.e. batteries, and cannot be connected to mains power in the club.

Any film, Wii game or other games cartridge brought into the club must be an original licensed version. Copies must not be brought into the club under any circumstances and must be an appropriate certificate. **(No 11+ or above).**

Children from School age upwards are catered for. The usual limit for the club is 11 years but children over this age are welcome providing they enjoy the club. Sometimes children over this age can become disruptive, bored or display inappropriate behaviour. In this case we will advise parents of this in order that they can find alternative care. This is a matter of Health and Safety.

A hot lunch is provided at lunchtime and a snack tea in the afternoon (Sandwiches, crisps, salad, cakes, fruit etc.). The snack tea in the afternoon is not meant to be a meal replacement for the evening meal. Children must bring a packed lunch for any full day trips. All other drinks and snacks are provided.

Thank you,

Liz

Out of School Club
Co-ordinator



The village hall opposite the school